Free Trader®

Franklin County Edition
www.freetraderonline.com

Volume 46 Issue 39 — Biggest Little Paper in the North Country!℠ — March 12, 2026

Super Spring Savings!

DD PAVING

GRAVEL • STONE • BLACK TOP

• Driveways • Private Roadways
• Excavating • Seal Coating
• Parking Lots

Prompt Professional Service

Commercial • Residential • Industrial

518-569-3825 • 888-255-6872

TITUS SELF STORAGE — YOU HOLD THE KEY

356 Ponderosa Rd., Chateaugay

UNIT SIZES: 5x10•10x10•10x20

~NO SECURITY DEPOSIT REQUIRED~

$5.00 One-time savings when you present this ad!

518-497-6149

NEED 2 HOUSE CLEANERS: to join existing team for summer rental. Saturday mornings for all of July and 2 weeks in August. Cash hourly rate paid each Saturday. Call David 518-651-1034 for more information.

BANGOR VOL. AUXILIARY CRAFT FAIR: May 16, 8-3. 518-319-4033 to rent: $17/table, $12 bring your own table. Refreshments.

STONEWALL EQUINE OPEN HOUSE: 5004 State Route 11, Burke, NY. March 13, 12-6pm. Stallions & Sale Horse Showcase at 4:00pm. Dinner & DAC. Vitamins & Minerals meeting to follow. RSVP by March 13th at 12pm. Cristy Yoder 518-483-4484

TOWN OF BELLMONT: Business meeting Mar. 16, 6:30pm, Bellmont Town Offices in Brainardsville.

B.F. MAINVILLE CONSTRUCTION: All interior and exterior renovations. Quality workmanship at an affordable price. Fully insured. 518-483-0618

Filion's Tree Service

40 Years of Experience!

• Tree Removal & Trimming
• Shrub & Hedge Trimming
• Brush Chipping & Stump Grinding

Visit our website!
www.filionstreeservices.com

Free Estimates
Fully Insured
Senior Discount
10% Off

60′ & 75′ Bucket Trucks, 12″ Chipper, Stump Grinder

10% OFF SPRING Clean– up When you Call Before May 31st

• Lot Clearing , Seeding & Multching
• Driveways
• Septic Systems & Drainage Tile
• Retainer Walls
• Ditch Digging

"For Quality Work & The Best Price"

Call Today 518- 497-3372 or 518-420-5164

BURKE FARM SUPPLY: Guns and ammunition. Buy, sell, trade. Burke. 518-483-5090

FACEBOOK: @TheFreeTrader

BRUSHTON VFD ALL YOU CAN EAT BREAKFAST: 8-11am, Sun., Mar. 29. Pancakes, french toast, sausage, bacon, eggs, homefries, toast, coffee, milk, orange & apple juice. Adults $12, kids 6-12 $6, 5 & under Free.

GRAY'S Household Clean Out Service

315-842-0413

Moving? Trash Removal? Unwanted Items?
We Can Help!

Spring Fever Music Sale!

Month of March

All Guitars
New or Used
Plus professional setup and 1 year FREE set up service.

10% OFF

1000 Stringed Instruments to Choose From!

Martin, Gibson, Fender, Gretsch, Yamaha, Blueridge, Luna, Dean, Alvarez, Ovation, and more!

Try it before you buy it. It's the only way to buy an instrument. ***You can't do that on the internet!***

Reeds for Clarinet, Sax, and others $1.99 & up

All string sets buy 2 or more, get 10% OFF

DICK'S COUNTRY STORE & MUSIC OASIS

7429 US Route 11, Churubusco, NY 12923
518-497-6054 • musicoasis@verizon.net
Open Tuesday-Saturday 10am-6pm.

Music is the only Real Magic
& The World Needs More Music.

CKON 97.3 Radio

CASH PRIZES

St. Patrick's Day BINGO

Tuesday, March 17th at 7pm Sharp!

Quickies $200 AM
Games 1-6 $1,000 AM

Progressive Jackpot is $6,750 CDN*
*If you bingo in the first 5 numbers

Game 8 will be played as per usual.

If your Bingo Party dresses up in the St. Patrick's Day Theme, send a picture of your Bingo Party to: frontdesk@ckonfm.com
Bingo Party photos must be 3 or more people, no pets.

PRIZES will be given out for 1st, 2nd & 3rd!

Follow Us on Facebook for More Details

518-358-3427 613-575-2101

Free Trader

PO BOX 656 • Malone, NY 12953
TOLL FREE: **1-888-628-1492**
(Phone/Fax)
www.freetraderonline.com @TheFreeTrader @FCFreeTrader

VETERAN OWNED & OPERATED BUSINESS

Distributing **12,000** Issues Weekly* Every Thursday

FREE ADS: 1-**888-628-1492, press 1** • Fax: **888-628-1492** • **freeads@freetraderonline.com**
Business Ads: **1-888-628-1492, press 2** • **ads@freetraderonline.com**

FREE E-MAIL DELIVERY – Email: **ads@freetraderonline.com**
(An electronic copy, emailed to you, every Wednesday evening)

CALL IN HOURS: Monday & Tuesday 8 AM to 12 Noon & 1-4 PM • Wednesdays 8 AM to 12 Noon
DEADLINES: Free Ads – Wednesdays at 12 Noon • Business (Paid) Advertising – Tuesdays at 4 PM

The Free Trader reserves the right to refuse any advertising for any reason. The Free Trader is not liable for errors or failure to publish an advertisement, except to the extent of the cost of the space in which the error occurred, for the 1st week only. Advertisers are not responsible for typographical errors or omissions. NAA est. 2.5 readers per copy. Visit www.naa.org for info.

FREE AD DISCLAIMER: Please leave your name (it will not appear in the ad) and phone number when placing a Free Ad. All ads are edited at our discretion. Please give your exact street address for Garage Sale Ads. Service Ads (baby-sitter over 18 years old (under 18 run free), errands, skilled work, fee for service, homemade items, etc.) are not allowed free advertising and must pay a fee to run. **No business contact information may appear in Free Ads (email, phone, web, social media, etc.).** Excessive amounts of Free Ads from a single source can be removed or edited for size and content (we only guarantee 1 20 word ad per week). Call 888-628-1492, press 2 or visit www.freetraderonline.com for more information. **To stop by in person, please call to set up an appointment. *Our distribution total may vary by season and includes print, e-delivery, web, and social media views.

Founded June 11th, 1980 by Jeanne and Charlie Norris

©2025 Free Trader is a registered service mark

How's Your Water?
AMBER™ WATER PROS.com
WELL DRILLING • PUMP SERVICE
WATER CONDITIONING
518-323-6959

FACEBOOK: @TheFreeTrader
FREE ADS: 518-483-5010

DD PAVING: GOT MUD? 518-569-3825.

SCHOLARSHIPS FOR FA SENIORS: Applications for college scholarships by Sons of the American Legion (SAL) in Malone are now available in the Guidance Office at Franklin Academy. Applicants must be a graduating senior going to an accredited college or university, or a business, nursing, or trade school to be enrolled full-time in the Fall 2026 semester. Applications must be returned to the FA Guidance Office no later than April 24. Recipients announced in June.

S4i Tree Service
Tree Climbing
Stump Grinding
Bucket Truck Available
FREE Estimates
Fully Insured
sscott@s4itreeservice.com Steve Scott www.s4itreeservice.com
Veteran Owned & Operated
315-296-8242
Credit Cards Accepted

LIKE US ON facebook
MJ Leroux Oil Co.
Office: (518) 358-2992
P.O. Box 428 Ft. Covington
matt@mjlerouxoilcompany.com
Bringing the heat for more than 50 years

SLC CHAMBER OF COMMERCE: New Massena satellite office grand opening Thu., Mar. 12, 11am, 54 Main St., Massena. The community is invited to attend Thursday's opening. Wed., Mar. 18, 8:30-11 am, Business Connection Workforce Tour, SUNY Canton, to recruit students from the trades or cybersecurity/data science. 34 Cornell Dr., SUNY Canton. For info or to schedule an appointment for the open house, or to register for the SUNY Canton tour (limited space), contact Laura Pearson at 315-386-4000, ext. 6, or Laura@slcchamber.org, SLCChamber.org.

AMVETS FISH FRY: Every Friday until Easter. Hours 4-6pm. Boneless, Skinless Haddock Filets deep fried or broiled; w/side and coleslaw and roll and dessert and coffee. Adults $18.

ST. GEORGE'S THRIFT STORE IN BURKE: Open Tue.-Fri. 10am-2pm & 1st Sat. of each month, 10am-1pm. Accepting donations of clean, usable clothing, shoes, & household items. We cannot accept books, printers, or computers at this time. As a non-profit, all proceeds directly benefit the Catholic Parish of Chateaugay & its community programs.

SPRING GUN SHOW: Parishville Sportsmen's Club, Mar. 21, 9am-4pm & Sun., Mar. 22, 9am-3pm, Parishville Amvets Hall, 25 Rutman Rd., Parishville. Breakfast served both days 8am-11am. Refreshments sold. $3/pp, under 12 FREE. Individuals under the age of 18 must be accompanied by an adult. Info: Mark Wiltsey 315-261-2216 or 401-474-2252.

Amber's Hair Salon
Call for Appointment BRAINARDSVILLE
518-425-3432
Monday & Wednesday: 8am-7:30pm • Tuesday & Thursday: 8am-6:30pm • Friday: 8am-9pm
Haircuts, Colors, Perms, Waxing, Highlighting, Up-do Styles and Shampoo & Sets
Amber Earl

LEGAL NOTICE: On behalf of the Estate of Claudia Martin, letters of Administration have been requested by Hodesidahe Martin. Notice is now hereby given to all potential creditors to the estate who may have and interest in the estate to present their interest to the Saint Regis Mohawk Tribal Court by March 24th. Any creditors or those having an objection to the above requested appointment as Administrator, must make said objection known by contacting the Tribal Court Clerk at 518-358-6300 or by filing said objection prior to said date.

TRIVIA NIGHT: sponsored by the Malone Chamber of Commerce on March 12th, 6 pm to 8 pm, at the Cafe Nouveau, Malone. Teams of 4 to 6 participants. Reservations preferred: 518 483-3760 or malonechamber@gmail.com

HADDOCK DINNER: N. Lawrence Fire Station, Mar. 27, 4pm. Haddock $15, Chicken Nuggets $10. Meals inc.: fries, coleslaw, roll & dessert. Pre-order 315-514-4788, Held By The North Lawrence Fire Dept.

BLOOD DRIVE: Adirondack Regional Blood from UVM/CVPH & the Brushton-Moira American Legion CR 17 Moira. Tues., Mar. 17 4-7pm. No reservations needed. In memory of Wm (Willie) Palmer.

BELLMONT FOOD PANTRY: Town of Bellmont Food pantry schedule Thursday, Mar. 12, at the town highway garage, Bellmont Center. For pickup questions or how to qualify 518-483-9313.

ADIRONDACK REGION
CHIROPRACTIC
DR. JOEL T. SANTY
Treatment of neck pain, headaches, back pain, peripheral joints, muscle aches, sprains/strains, sports injuries.
• *Decompressive Traction Therapy System* • *Laser Light Therapy*
Most insurances accepted.
9 Finney Boulevard, Malone
PHONE FOR A FREE CONSULTATION
518-483-2804
OPEN 5 DAYS A WEEK
Monday, Wednesday, Thursday: 7am-1pm & 3-6pm
Tuesdays: 6am-1pm • Fridays: 6-10am

LEGAL NOTICE: A petition to be named Executor in the Estate of Trudy Lauzon, late of Akwesasne, NY has been filed by Jordan Lauzon with the Saint Regis Mohawk Tribal Court. Notice is hereby given to all heirs and beneficiaries who may wish to object to the validity of Trudy Lauzon's Will or the appointment of Jordan Lauzon as Executor. Objections must be filed with the Saint Regis Mohawk Tribal Court within 30 days of this notice. Notice is also hereby given to all potential creditors who may have an interest in said estate to present their interest. Any creditors shall contact the Tribal Court at 518-358-6300

THE BIG MELTDOWN: Mountain View Association fundraiser to support water-quality efforts in Mountain View & Indian Lakes. 50-50 raffle is open to all who want to predict when the ice will go out of the lakes. Details are available at mountainviewassn.com Entries can be made on-line now through March 15.

OGDENSBURG HISTORY MUSEUM: Free reading series on the American Revolution. 1-2:30pm, Mar. 15, 22, 29. 206 Ford St. www.ogdensburghistorymuseum.com

ST. MARY'S OF THE FORT PARISH CORNED BEEF DINNER: Ft. Covington Adult Center, 2526 Chateaugay St, Fort Covington. Sun., Mar. 15, 11am – Sold Out. Corned Beef, Potatoes, Carrots, Cabbage & Dessert. $17/meal, take-out only.

FISH FEEDS: Ft. Covington American Legion. Mar. 13, 20, 27; Apr. 3, 5-7pm. Eat in or take out. 518-358-4847. $18 ($25 Canadian).

ONLINE AUCTION TO BENEFIT ST. REGIS FALLS CAT PALACE KITTIES: The first online silent auction to benefit the cats at the St. Regis Falls Cat Palace, Duane Street & Mill Street is expected to feature many items to raise money to cover medical expenses, food, and other necessities. Participants can join the Facebook group and bid on items ranging drastically in value ensuring there is something for everyone. Funds raised will support standard medical care for the cats, including spay/neuter, vaccines, emergency vet services, food, toys, fuel for the palace. By donating or participating, supporters contribute to the lifesaving medical care and help the Palace needs to continue its mission. RULES: Bidding in increments of $5 or $10; Bidding ends at midnight; Items must be picked up within 24 hours or an agreed-upon time in Malone or at the Palace in St. Regis Falls.; Items must be paid in cash at time of pickup; Items will not be shipped. https://www.facebook.com/share/g/18NDnf8RGG/

BREAKFAST W/THE EASTER BUNNY: Am. Legion Aux. Unit 875, Chateaugay. Mar. 29, 9am-Noon. $10 ea., kids under 5 Free. Pancakes, hash browns, bacon, sausage, scrambled eggs, toast, homemade donuts, and assorted beverages. Benefit children & youth programs.

ANNUAL ALL-YOU-CAN-EAT PALM SUNDAY BREAKFAST: By the Lion Mt. Fire Dept. Sun., Mar. 29 8am-12 noon. Scrambled eggs, hash browns, pancakes, sausage, sausage gravy & biscuits. $10 adults, kids 5-12 $5, under 5 Free.

BRIGGS STREET CEMETERY ASSOCIATION: Annual meeting , Sat., Apr. 25, 1pm, Westville History Center & Museum, 3510 SR 37, Westville Corners. All lot owners are encouraged to attend. 518-651-1534 for details.

TOWN WIDE GARAGE SALE: By the Bangor Volunteer Auxiliary, May 16-17. 518-319-4033 to be put on the map. Donations appreciated.

VACANCY ANNOUNCEMENT

The Malone Central School District is currently accepting applications for the following positions for the 2025-2026 School Year:

Instructional Staff:

Board Certified Behavioral Analyst
Secondary IEP Counselor
Speech Language Pathologist
Elementary Special Education Teacher (8:1:2)
Secondary Special education Teacher (8:1:1)

Administration:

School Business Administrator/ School Business Executive II
Secondary Principal

Application due date: **March 31, 2026**
Applications available at **www.maloneschools.org**
Please submit applications to:
Human Resources
Malone Central School District
PO Box 847
Malone, NY 12953
518-483-7800
humanresources@maloneschools.org

The Malone Central School District is an equal opportunity employer.

ADIRONDACK STORAGE BARNS™
AdirondackStorageBarns.com
11726 Hwy 11, N. Lawrence
Monday - Friday 8am - 5pm
OPEN YEAR ROUND
315-389-5032

ALL STOCK HUNTING BLINDS ON SALE

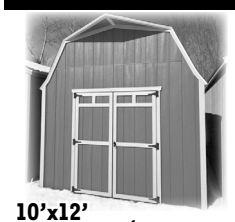
10'x12' High Barn $4,100

12'x24' Cozy Cottage w/ extras SALE PRICE $8,491

14'x28' Cottage Carriage Shed $11,295

12'Octagon Gazebo w/ extras SALE PRICE $8,472

Small Boat Playset SALE PRICE $4,965

Custom Built Garages CALL FOR DETAILS

Many Sizes, Styles, Options & Colors. Built Locally. Prices Subject to Change.
Pictures May Not Reflect Current Inventory. Not responsible for typographical errors.

DD PAVING: GOT MUD?
518-569-3825.

OGDENSBURG HISTORY MUSEUM: a lecture and exhibit honoring local women "Grit and Ginger," features City Historian Julie Madlin presenting on Mar. 12, 7pm.The exhibit honors five women, including suffrage leader Marion Sanger Frank and sculptor Sally James Farnham. 206 Ford St.

THE BURKE VFD AUXILIARY SPAGHETTI DINNER: 4-7 pm Sat., Mar. 28, at the fire station. Spaghetti with meat sauce, tossed salad, a roll with butter, and dessert. $14 for Adults, $6 for kids 6-12, & free for children 5 & under.

CONSTABLE FOOD PANTRY: Mar. 6. If you need emergency food contact either Kay Tompkins, 518 483-2148 or Laurie Spinner, 518 483-0765.

WINTER COAT DONATIONS: St. Mark's Episcopal Church, 34 Elm St., Malone. Coats, hats, mittens. Donate or take. 518-521-8627

VOLUNTEERS NEEDED: The Almanzo Wilder Farm in Burke is hosting a Little House Cast Reunion July 24-26. A huge event, w/visitors from all over the East Coast. Come meet the actors from the TV show (Nellie, Almanzo) and show off your hometown pride. Contact robin@almanzowilderfarm.com to volunteer.

4-H CAMP OVERLOOK SUMMER 2026 REGISTRATION: To register, or info on: year-round programing, or scholarship opportunities, 518-483-4769 or 4hcampoverlook.com.

CHICKEN & BISCUIT DINNERS: Malone KofC, 41, Elm St., Wednesdays 4pm: Mar. 25. $13, drive-thru, take-out, dine-in. Proceeds to support charitable donations.

JAZZ BENEFIT FOR AUTISM AWARENESS: Hosted by the Institute for Learning Centered Education and the SLC CofC. Sat., Apr. 18, Best Western University Inn. Tickets are $15 in advance and $20 at the door. Reservations can be made online at https://tinyurl.com/5yzdhcuc. For info about the Institute for Learning Centered Education & their advocacy work, call 315-265-7530 or email institutelce@gmail.com. For ticket inquiries, contact Tom Graser at the St. Lawrence County Chamber of Commerce at 315-386-4000 ext. 5.

FRANKLIN COUNTY PERSONNEL: Civil Service Exams, with the option of Anticipated Eligibility for education requirements - Exam fee is $10 unless otherwise noted. Exam Date of: 5/9/2026 – Last Date to file for exam: 4/6/2026 (all positions $20 filing fee): Deputy Sheriff #70-028280; Deputy Sheriff #60-057910; Police Officer #60-057900. Exam Date of: 4/18/2026 – Last Date to file for exam: 3/12/2026: Administrative Aide #70-019040; Administrative Assistant #70-027230; Administrative Aide #60-041470; Administrative Assistant #60-056060. Exam Date of: 4/1/2026 – Last Date to file for exam: 3/16/2026: Occupational Therapist #26-021226. See exam announcement for details or call the FC Personnel Office at the number listed below. Exams may require the following documents with the completed application & filing fee: *Copy of NYS Driver's License, if applicable and/or **Copy of College Transcript (unofficial accepted), if applicable. You may also get an application & view the exam announcements on our website at www.franklincountyny.gov. You may also like us on Facebook to keep updated on exams, postings and job opportunities at: www.facebook.com/franklinpersonnel. Applications must be postmarked or received by the last date to file. For more information and application on exam, contact the Franklin County Personnel Office, 355 West Main Street, Suite 316-A, 3rd Floor Courthouse, Malone, New York 12953. PHONE: 518-481-1677 or 1665.

CHURUBUSCO TOWN CLERK: Jessica Stumpf, 23 Smith St., Churubusco, NY 12923. 518-497-6133. Hours: Mon. & Wed. 4-6pm; Sat. 12-3pm.

DONATIONS: Self-service food pantry, Lyon Mt. UMC. Easy little/no prep food & paper products. Call Marjorie to donate 518-319-4411

MOTOR EQUIPMENT OPERATOR: Town of Waverly vacancy. For an application & complete job description w/qualifications contact Ernest Witkowski, Town Supervisor at 518-856-9482 or visit the Town of Waverly Office at 6 North Main St., St. Regis Falls, NY 12980. Candidate must have a NYS CDL Driver's License and submit a copy w/the completed application. Candidate must have at least 1 year plowing experience as an MEO. Medical examination required. Applications will be accepted until the position is filled. EOE.

FRANKLIN COUNTY HUMANE SOCIETY: will help low income families of northern Franklin County spay/neuter their pets(dogs/cats). For application write to FCHS, PO BOX 226, Malone, NY 12953. Proof of income will be required, ie.: MEDICAID, HEAP, SNAP, SSI, low cost housing. Please include self addressed envelope and valid phone number.

SRF AMERICAN LEGION AUX: Post 322 is seeking help. We are compiling a list of members from 1948-present. If your mother, aunt was a member during time period please email dhwright007@gmail.com with names.

FOCUS ON FERALS: Cats & kittens for adoption. www.focusonferalstoday.com and fill out our online adoption application if interested Cats adoption fee is $85 includes all shots, spay/neuter, microchip.

AMERICAN LEGION IN CHATEAUGAY: Is looking for a kitchen caterer. Must be available for short notice events, such as funerals and memorials. Please call 518-497-6419 or send an email to post875ny@gmail.com, to request more information.

NEW BEGINNINGS: Living Water Fellowship Full Gospel Church, 98 Co. Rt. 95, Moira, every Sunday, 10:30am. Winter entrance-side door. All are welcome. 315-250-0802.

NOTICE: The Town of Waverly has decided to close down the water supply outside the Highway Department,, due to drought conditions. Questions. 518-856-9482.

NORTH STAR GALLERY GIFT SHOP ON PEARL: 43 Pearl St., Malone. Wed-Fri 10-4, Sat 10-2. All items made by local artists.

TOWN OF WAVERLY: Town Board has changed their Town Board Meeting from the 3rd Monday of every month to the 4th Monday of every month at 6:30pm at the Town Hall.

NORTH COUNTRY ANIMAL SHELTER: Will take in your litter of pups for free if you allow us to spay their mother. 518-483-5050

VOLUNTEER DRIVERS NEEDED: for Ft. Covington Adult Center Meals on Wheels. 1-2hrs./week w/possible mileage reimbursement. Info, Paula 518-358-4895

HELP WANTED: Younger volunteers for Constable Veterans' Committee. 2-3 meeting/year. 518-481-4816 or 518-483-7654

BURKE ADULT CENTER: Coffee Hour every Tuesday from 9-11am. Card games every Wednesday, starting at 9am. 518-483-1089

MARY'S PLACE THRIFT STORE: 3 Burns Holden Road, St Mary's Parish Center, Ft. Covington. Spring/Summer clothes & shoes in stock. Open Thurs. and Fri. 11am-4pm, Sat. 10am-3pm.

NUTRITION OUTREACH AND EDUCATION PROGRAM: We can check your eligibility for SNAP, & help you complete and submit your application. It's free and confidential. MILC serving residents in Franklin Co. 518-483-2151 ext 209.

HUD GRANT: Town of Westville, more applicants needed. Friends of the North Country, 518-293-5045 x135.

TOWN OF CONSTABLE: has a metal dumpster at the Highway Garage for any residents of the Town of Constable who would like to discard any metal that they would like to clean up. No refrigerators or air conditioners.

ST. REGIS FALLS AMBULANCE: Looking for Volunteers. Serving greater Town of Waverly inc. Dickinson, parts of Santa Clara & parts of Duane. We are an ALS Service doing emergency treatment & transports to Alice Hyde.

TOWN OF BELLMONT LICENSES & PERMITS: Hunting, fishing, & dog licenses, birth and death certificates, handicap permits, and marriage licenses, contact the Bellmont Town Clerk. For appointments, 518-569-8312 or e-mail to bellmontnyclerk@gmail.com.

PLUMBING SERVICES
From a leaking toilet to a failed water pump
WE FIX IT ALL

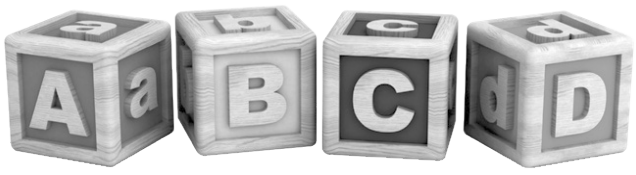

SANITATION
518-831-5900

Annual Sales Days
Tuesday, Wednesday & Thursday
March 24th, 25th, & 26th, 2026
MASSEY FERGUSON
STIHL
Husqvarna
TAYLOR PITTSBURGH MANUFACTURING INC.
WOODS
a&i products
SALES - INSIDE & OUT
CASH & CARRY
DISCOUNTS WILL BE REDUCED IF PAID BY CREDIT OR DEBIT CARDS
BURKE FARM SUPPLY INC
1089 County Route 23 Burke, NY 12917
(518) 483-5090 fax (518) 483-2563
Mon - Fri 7:30am - 4:30pm Sat 7:30am-11:30am

Jock Pest Control
315-250-8230
BUGS | BATS | WILDLIFE

RESIDENTIAL & COMMERCIAL
NORTH COUNTRY CONCRETE COATINGS
Quality is not Optional!
UV Stable Polyaspartic
5x Stronger than Epoxy
Salt & Oil Resistant
14+ Color Choices!
FREE ESTIMATES
Bennie Miller 518-483-0727 Burke, NY

FULL SERVICE PAVING.com
Driveways - Parking Lots - Rip-Outs - Base Work - Resurface
Seal Coat - Crack Fill - Line Stripe
Serving St. Lawrence, Franklin & Jefferson Counties
1-800-BLACKTOP or 315-769-2266
FREE ESTIMATES
9297 State Highway 56 Massena
25 Years Experience
• Milling • Tack Coat • Drainage
• Culvert Pipe Installs • Concrete Sidewalks
No Money Down Contracts
• Financing Available •

WE ARE HIRING!
The Saint Regis Mohawk Tribe in Akwesasne, NY is seeking a
IRA Supervisor Team One
Under the direction of the Waiver Manager, the IRA Supervisor Team One is responsible for working with the Waiver Manager in developing and implementing program policies and procedures for the Individualized Residential Alternative (IRA) home. The IRA Supervisor Team One will assist in developing and overseeing program budgets and will provide direct supervision, support, and guidance to a team of DSPs.
Status: Full time, Permanent
Salary: $16.10 - $26.48 Per Hour
Deadline: March 18, 2026
Complete job announcement and application instructions are available online at:
www.srmt-nsn.gov/employment
The Saint Regis Mohawk Tribe is an equal opportunity employer. Native preference, background check, fleet and drug testing policies may apply in filling positions.

MALONE ALZHEIMER'S & DEMENTIA CAREGIVER SUPPORT GROUP: New time and date. The new group will be offered hybrid, in-person and virtually on the 3rd Wednesday of every month at 2:00pm. The in-person meeting will be held at 155 Finney Blvd, Suite 2, Malone NY 12953. Contact Brooke Dubuque at bmdubuque@alz.org or 518-915-3115 to receive zoom link for virtual option.

SAL DUES: Renew your Sons of the American Legion membership $25. Payments can be made in-person at American Legion Post 219 in Malone, or by mail to SAL Dues, 53 Morton Street, Malone NY 12953. New members should call 518-483-4910 for an application.

BURKE ADULT CENTER: Congregate meals will be available Monday through Friday starting at noon. Please call for reservations the day prior at 518-483-1089, if you would like to attend meal. Suggested donation of $2 per meal for persons over 60. No senior will be denied services due to an inability or unwillingness to contribute. The charge is $6.75 per meal for persons under 60 years old.

DONATIONS: For Canton Riley Room Project, at the Canton Rec Pavillion. All Canton residents asked to assist. Send (checks only) your donation to: Northern New York Community Foundation, 131 Washington Street, Watertown, New York 13601. Include on Check Memo: Canton Riley Room Project. For more info about the Canton Riley Room Project and to become a member of "Friends of Bend in the River," contact Keri Caracciolo, 315-854-2480, or Frank Palumbo, 315-854-6880.

WE HAVE MANY CATS: Visit focusonferalstoday.com to see cats. 315-212-5984 for an appointment.

SLC CHAMBER OF COMMERCE EVENTS: www.SLCChamber.org Vendors wanted: laura@slcchamber.or, 315-386-4000 ext. 6.

LOW COST SPAY/NEUTER PROGRAM: Franklin County residents only. Focus on Ferals, email help@focusonferalstoday.com.

HEALTHY FAMILIES ST. LAWRENCE: Through weekly visits, our Family Specialists support you w/health & safety info, screenings, info on healthy child development & activities grow your baby's skills. We connect you w/ community resources to ensure your family's needs are met. From fetal to 5 yrs. old. Program is free & voluntary. 315-788-8533.

AL-ANON: For friends & family worrying about alcoholics. Fridays at 7pm at Malone Centenary United Church, Rt. 11, Malone near the Courthouse building. Come in back door off parking lot. 315-573-1648.

MOUNT TOM CLUB MEMBERSHIPS: for 2026 are now being accepted. Located along Wolf Pond Road in Mountain View, the Mount Tom Club is a family-oriented social and recreational club with activities for all age groups. Events in 2026 include a fish fry, clambake, pig roast, pot-luck dinner, trap shoot / corn-hole tournament, and venison feast. Members have access to 1,600 acres for climbing trails, hiking, and hunting. Membership fee for individuals and families is just $150. For an application, send a request to Mount Tom Club, Att: Memberships, PO Box 173, Owl's Head NY 12969.

FOCUS ON FERALS CAT RESCUE: is looking for Foster Homes in the area. Email: adopt@focusonferalstoday.com for more information.

NARCOTICS ANONYMOUS MEETING: Help you need is here - let us help you take your first steps to recovery. 518NA meets every Thursday night at 7pm at New Beginnings Church located 227 W Main St, Malone, entrance in back.

WALKING CLUB: All ages, all levels, Saturdays, 1pm,Davis Elem. Park.

MILC NAVIGATORS: are available to provide health insurance enrollment assistance & answer insurance questions. Navigators provide free, confidential & unbiased enrollment assistance for Medicaid, Child Health Plus, Essential Plans & Qualified Health Plans at various locations throughout Franklin County. Services also avail. by phone. Contact MILC 518-483-2151 to schedule appt.

BOOK CASES WANTED: For donation to the Bombay Free Library. Linda 315-705-5529

BRUSHTON MOIRA FOOD PANTRY: At. St. Mary's Church in Brushton is open 2nd & 4th Monday of every month, 1-4pm. Please bring an empty box and someone to carry if needed.

SRF ADULT CENTER: Is looking for volunteers to help deliver Meals on Wheels. 1 to 2 hours per week w/ possible mileage reimbursement. For info call Barbie at 518-856-9861

EMMAUS SOUP KITCHEN: Malone open every 2nd & 4th Tuesday of the month, 11:30-12:30pm, New Beginnings Church, 227 W. Main St., for lunch.

NOTICE: Burke Adult Center accepting donations of cans & bottles at the adult center, 1040 East Main St, Burke, across from the fire house. Receptacle in the parking lot.

MOTOR EQUIPMENT OPERATOR WANTED: Town of Burke accepting applications for an experienced Heavy Equipment Operator. CDL License required. Contact Larry LaPlante 518-521-7150 or 483-5957 for info.

BOARD OF DIRECTORS: Looking to fill board vacancy. If interested, submit letter to St. Regis Riverfront Senior Apartments, 32 North River Rd, St. Regis Falls, NY 12980.

TOWN OF CLINTON: Tammy Bell Martin selling hunting and fishing licenses. Her hours are Monday & Wednesdays 6pm-8pm, Saturdays 9-12noon. 518-319-1242 or townclerkofclinton@gmail.com

CUB SCOUT PACK 61, MALONE: Needs used Cub Scout uniforms. Drop off at St. Andre Bessette Outreach Center, 12 Homestead part, or call Pat. 518-483-1525

PUBLIC NOTICE: The Town of Malone Justices policy: Payment of Fines & submitting of actions at the Town of Malone Justice Court, 27 Airport Road, will be Monday, Wednesday and Friday between the hours of 9-3pm only. Fines associated with Court dockets on Tuesday and Thursday will be handled in the Courtroom as the window will be closed on these days. Any questions should be directed only to the Justice Court at 518-481-6634 as no other department has the authority, knowledge or information to assist in any way with Court matters.

NOTICE: Bombay Food Pantry every 2nd Saturday/month, 9am-5pm.

FORT COVINGTON EMS: needs Volunteers for EMT, Attendant, and Driver. No experience required. Must posses a valid drivers license. Send us a message on facebook, or email us at fortcovingtonems@gmail.com for info.

WANTED: Information on Westville natives/residents who are Purple Heart Recipients. Will need proof of award. 518-562-3948 for further info.

ATTENTION FARMERS: Free or low cost Biosolids 'fertilizer' is contaminated with heavy metals and PFAS 'forever chemicals' that harm pregnant women and their babies. Once spread, your crops absorb PFAS and that poison is passes into plants and anything that eats those crops for decades: vegetables, beef, dairy milk. Alert your friends and relative.

MOIRA NEW HOPE FOOD PANTRY: 4th Tuesday of month, 2:30-5:30pm, 98 Rt. 95, Living Water Life Church.

ALPHA: is a community-based gathering that meets once a week for 10 weeks where you have a chance to ask these questions in a judgment-free environment. Join us Tuesday evenings at St Mary's Social Hall in Massena, starting Mar. 24, 6pm. This is a wonderful opportunity to gather with friends and share a free meal and good conversation. For more information and to register call 315-769-2469 or just show up to register.

KNIGHTS OF COLUMBUS COUNCIL 308: 41 Elm St., Malone is looking for podium for large Bible. 518-483-1643

OPEN MIC NIGHT: First Friday of each month. All skill levels welcome. Bring your instrument, your poetry, stand up comedy etc. Light refreshments & snacks avail. Suggested donation $5. Foothills Art, 43 Pearl St., Malone. 518-319-4260 jilljarts@gmail.com. Foothillsartsociety.com

MASSENA SENIOR CITIZENS: Wed. Pot Luck Lunch, noon, please bring place settings. Cards in Senior Activity room, call 315-769-7810 for info. Shuffleboard, Senior Activity room, every Tue. 1-4pm.

BELLMONT TOWN COURT: Held 2nd & 4th Monday of each month at the Bellmont Town Hall starting at 7pm. Town Judge Glenda King 518-425-3461 or 518-651-0235

HELP WANTED: Hiring a dependable person for ARC self direction program. Starting at 20/hr. Day shift from 2pm till 7pm. Young man needing help with basic care as well as light housekeeping. Merrill, NY. 518-319-7705 for details.

DAV TRANSPORTATION NETWORK: Provides free transport to VA medical facilities. Our drivers are all volunteers, and the Franklin County DAV is in dire need of drivers. Gary 518-572-9069

LOOKING FOR A VOLUNTEER OPPORTUNITY: Make a difference in a seniors life. Join the Community Friendship Volunteer Program. Call Susan Schrader 518-651-2535 or sschrader@chcnorthcountry.org.

TOWN OF CLINTON: Wants photos of uniformed vets of all wars who reside in Clinton or who grew up in or are from Clinton. The town is creating a banner to honor its veterans. If you have a photo contact the Town of Clinton historian, Rebecca LeClair at 518-497-6133 or reblecl@gmail.com.

OGDENSBURG HISTORY MUSEUM: Hours: Mon 10am-12pm, Wed & Thrs 10am-1pm, Sun 11am-1pm. 206 Ford St. ogdensburghistorymuseum.com

JOIN SENIOR PLANET: North Country's virtual programs Monday-Friday. All programs are hosted via Zoom and there are multitude of topics that will peak your interest! Our website is: www.seniorplanet.com/locations/north-country Don't have Zoom on your device? Call our hotline at 518-612-4153 and our staff will assist you in downloading and getting set up on Zoom! Look forward to having you join our programs.

LOCAL ADULT CENTERS: Need volunteer drivers for our Home Delivered Meal Program. Approximately 450 nutritious meals are delivered to older adults who are unable to prepare meals for themselves. Meals are delivered at lunch time by volunteers. Meals on Wheels delivers more than just a meal. Daily visits provide a warm smile & a safety check that helps keep seniors healthy, safe and living independently in their own homes each year. Precautionary equipment provided. Will work with your schedule.

HARM REDUCTION VENDING MACHINES: For opioid overdoses, (Narcan). Free to access. Citizen Adv. – Malone Behavioral Health Urgent Care: 125 Finney Blvd., Malone NY, 12953; Ogdensburg Wellness Center 109 Ford St., Ogdensburg NY, 13669 Hyde Medical Center, Adirondack Medical Center, Canton/Potsdam Medical Center and Massena Medical Center. We work with the SRF Vol. Fire Dept and District on Fire Calls, MVA, and searches. Looking for persons willing to donate their time and efforts to our community at large. Call any member of the SRFA, Inc., & to get an application, or 518-856-9314

FRIENDS OF THE OGDENSBURG PUBLIC LIBRARY: Book Store at 312 Washington St., Ogdensburg. Wednesday, 4-6pm & Thursday-Friday, 2-4pm. Library Hours: Mon, Tues, Thurs & Fri 9:30am-5pm, Wed 11:30am-7pm. Bookstore hours; Wed 4-6pm, Thurs & Fri 2-4pm.

DEPT OF SOCIAL SERVICES: New Applications accepted. Eligibility for the Child Care Subsidy Program through the FCDSS has expanded as of August 1st. If your income falls between these family size & income standards. 1-$40,770. 2-$54,930, 3-$69,090, 4-$83,250, 5-$97,410, 6-111,570, 7-$125,730, 8-$139,890. Additionally, to be eligible you must be employed, be enrolled in a public or private educational facility; or be enrolled in an education program that prepares you to obtain a NYS High School equivalency diploma; or be taking part in a literacy training, or a college student. Contact your local DSS at 518-481-1837.

FRANKLIN COUNTY MEALS PROGRAM: Suggested donation is $2 per meal for people over 60. No senior will be denied service due to an inability or unwillingness to contribute. The charge is $6.75 per meal for people under 60. Be aware of your right to voluntarily contribute if your income is at or above the 185% Federal Poverty Level. Reservations requested in advance, but no later than 9am the day of attendance. Services provided in whole or by part, by US Department of Health & Human Services, Administration on Aging, New York State Office for the Aging, and Franklin County. Nutritional analysis is available upon request. For daily menu, contact Malone Adult Center 518-483-6611 or on Facebook.

NYS CDFI COALITION: Community Development Financial Institutions (CDFIs) have been working with the CDFI Fund for more than thirty years to provide capital to under-resourced communities. During the pandemic, we served as financial first responders, deploying funds to keep up with the expectations of our clients and the urgent needs of the underserved. We continue to meet enormous market demand, providing capital for housing, small business, and. community revitalization. Support from the CDFI Fund allows us to maximize our impact in New York's low-income areas - urban, rural and everywhere in between. Local CDFIs develop unique programs and tailored resources by leveraging federal dollars with private capital. Grants from the CDFI Fund of the US Department of Treasury, blended with lending capital from commercial banks and other resources, allow local CDFIs to offer loans at lower rates to borrowers who may not be able to access traditional bank financing. These grants are not spent down, as traditional grants are. Instead, as loans are repaid, the funds are recycled into new projects. In addition to lending, we offer technical assistance to our borrowers to help them develop much-needed housing, build businesses, and revitalize neighborhoods. The Constitution gave the power of the purse – the nation's checkbook – to Congress. We urge our representatives to reclaim their Constitutional spending authority, safeguard our nation's separation of powers, and stand against the elimination of the Community Development Financial Institutions Fund. https://www.nyscdfi.org/

WIPE OUT CERVICAL CANCER: We have the power to wipe out cervical cancer. Yet, a recent U.S. study shows that more cervical cancers are being diagnosed at a later stage, when the cancer may have already spread, and less at an early stage, when treatment works best. The biggest increase was seen among Black women. New York State data also show that Black women are more likely than white women to be diagnosed with cervical cancer and also to die from the disease. We have the tools to find cervical cancer early or completely prevent it. The first tool is regular cervical cancer screening. Cervical cancer screening tests can find the cells that lead to cancer before it starts. These cells can then be removed. This prevents cancer! Screening also helps to find cervical cancer early when it may be easier to treat. The second tool is the human papillomavirus (HPV) vaccine. HPV causes nearly all cases of cervical cancer and several other cancers. The HPV vaccine prevents about 90% of HPV-related cancers. The HPV vaccine is recommended for children starting at age 9 and young adults through age 26. If you have a cervix, start screening at age 21 and get screened every three years until age 65. Talk to your doctor after age 65 to see if you should still be screened. While the HPV vaccine is very effective in preventing cervical cancer, you should still be screened regularly. If you don't have insurance, the Cancer Services Program (CSP) of Northeastern NY provides free cervical cancer screening to those aged 40 and older who qualify. Most health insurers cover screening at no cost for those with insurance. Call your health care provider or call us at 518-324-7671 to see if you qualify for a free cervical cancer screening.

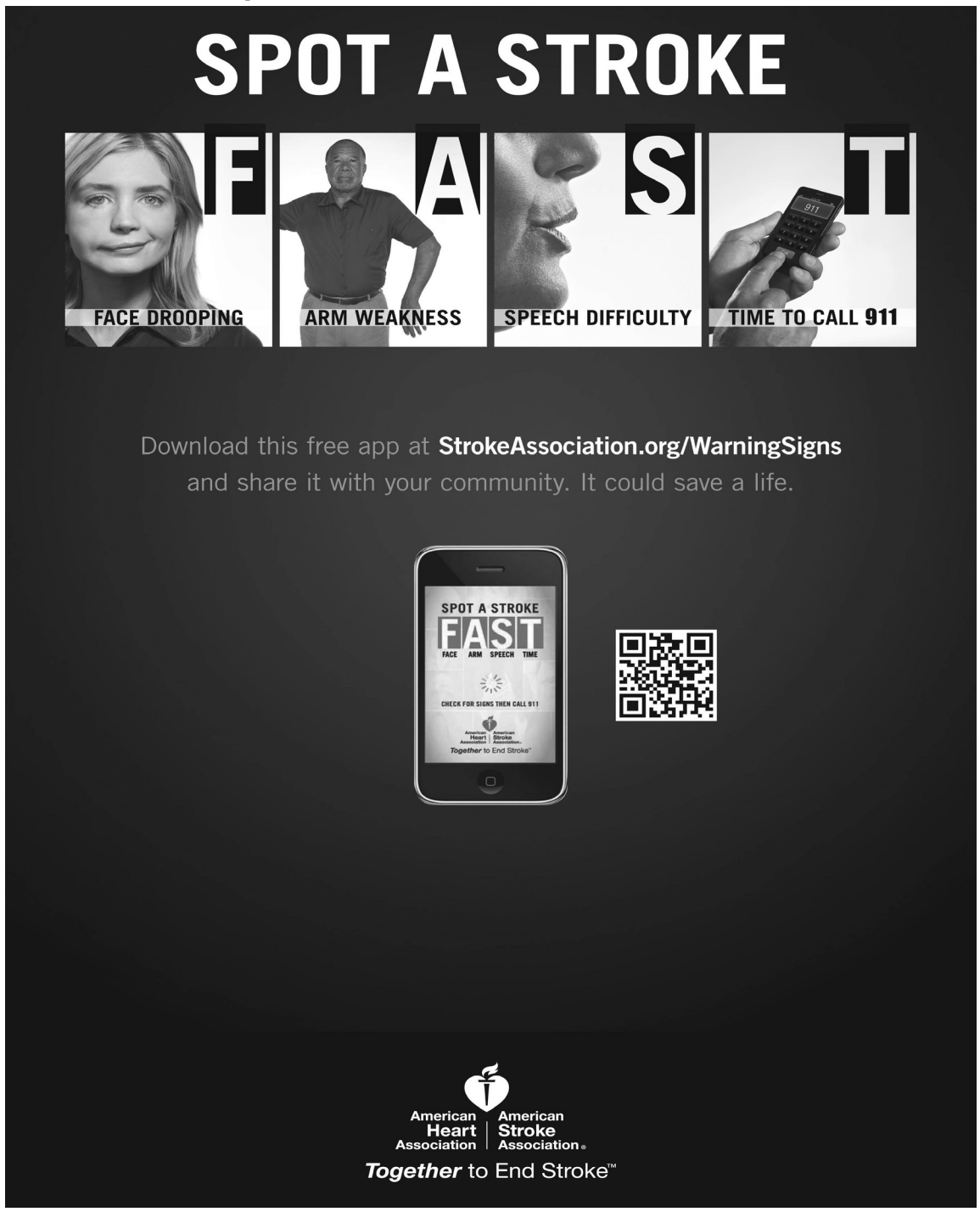

Adirondack Auto Parts
Route 11 North Bangor 518-481-5555
Route 37 Ft. Covington 518-358-4500

DD PAVING: GOT MUD? 518-569-3825.

FOR SALE: Toyota Tacoma TRD Pro all weather/rubber floor mat (front & back). Ex cond. $40. 315-769-2054

All Your On and Off-Road Tires!
WARREN TIRE SERVICE CENTER
(518)563-6400
Salesman Merk Brockwell (518)569-6504
13 Broad St., Plattsburgh • M-F 7am-5:30pm (seasonal Saturday hours)
36 Broad Street • 8am-4:30pm M, Tu, Th, Fri (closed Wed & Sat)

15% OFF on labor if you book a renovation before 3/1/26
SNOWPLOWING NOW AVAILABLE
Excavation & Earth Moving
15% Veteran Discount
FULLY INSURED
FREE ESTIMATES
COMBAT BUILDERS
315-212-9740
★VETERAN OWNED AND OPERATED★

FOR SALE: Chevy C50 2 ton stake bed truck w/hydraulic dump, standard, 78k mi., works ex., stored inside. $7000. 518-493-2722

CURRAN LOGGING INCORPORATED
Serving the North Country for over 30 Years!
Whether you're landscaping, maintaining your driveway, or working on a construction project, we have you covered.
YOUR TRUSTED SOURCE FOR HIGH-QUALITY MATERIALS:
Sand, Gravel and Screened Topsoil
WE DELIVER!
15121 ST. HWY 37, MASSENA ~ 315-769-5970

FOR SALE: 2019 Ford F150 4WD, 84k mi., gd. cond., $29,000. 518-521-4659

FACEBOOK: @TheFreeTrader

FOR SALE: 2013 Chevy 3500 diesel w/plow & sander. 518-563-8566

S & S Sanitation
WE'RE #1 IN THE #2 BUSINESS!
S & S Sanitation 518-483-7139
518-651-6345
COMPLETE SEPTIC SERVICE
Pumping, Repairs & Installations

RECYCLING IS CREATING
When you recycle, you create something new.
BeRecycled.org
ad COUNCIL
KEEP AMERICA BEAUTIFUL KAB.ORG

STEVE PERRY FLOORING INSTALLATION
CARPET
SHEET VINYL
VINYL TILE
VINYL PLANK
LAMINATE
Over 40 years Experience
Insured
518-353-4890

FOR SALE: 2019 van, 15 passenger. 518-481-5059

FOR SALE: 2008 Ford Ranger, runs, $1200. 518-651-0885

SUNNY ACRES APARTMENTS: In Bombay. 1-2-3-4 bedroom apartments, no pets. 518-521-5020 or fax 518-358-4424.

FOR SALE: Camp property on Lake Titus. $250,000. 518-651-4505

WANTED: ASAP, 2-3BR home, Malone area, accepts emotional support dog. 518-651-9301

FOR RENT: Apt., no pets. 518-481-5059

FOR SALE: Building lot, Brushton, $35,000. 860-975-7788

BOLD PRINT ADS: $5 for 20 words, then $0.20 for each word over 20. Visit www.freetraderonline.com or call 888-628-1492, press 2

WANTED: 1BR apt. or trailer, in country, Malone area. 518-317-0018

FOR SALE: Mobile home, fixer upper, 1.77 acres, nice lot, Burke. Owner financing. $47,000. 518-319-0284

FOR RENT: Furnished 1BR apt., all util. inc., no pets/smokers, $650/mo. +SD. 518-483-3864

FOR SALE: 33 acres wooded, 940' frontage, gd. hunting or camp, $50,000. Heath Hill Rd, Dickinson. 518-319-0284

FOR RENT: 1BR, 2 floor, Malone. $775. Snow, water, sewer, trash, inc. Must be clean and prompt with payment. Credit check required. 518-564-0030

NOTICE: 518-651-4257. Not a free ad, please purchase a $5 Bold Print ad. 518-483-4524 or ads@freetraderonline.com

RENTAL AD NOTICE: If you have more than one apartment/home/trailer for rent, it is considered a business, and you will have to purchase a Bold Print ad. Send your ads to ads@freetraderonline.com or call 518-483-4524

ENERGY WISE BUILDERS
FULLY INSURED
yelp BBB
Service at your Convenience
ELECTRICAL, HVAC WORK & PLUMBING
energy-wise-builders.com
315-842-0645

DD PAVING: GOT MUD? 518-569-3825.

NOTICE: 315-261-0337. Not a free ad, please purchase a $5 Bold Print ad. 518-483-4524 or ads@freetraderonline.com

NO FEE FOR SERVICE ADS: If you are offering any services (carpentry, baby-sitting, firewood, selling dirt, selling many animals, etc.), you must purchase a $5 Bold Print ad. Visit www.freetraderonline.com or call 1-888-628-1492, press 2

FOR SALE: Vinyl siding, tan, gd. cond. enough for a double wide house & 2 car garage. 32" brush hog, 72" pickup sweeper, 8' drive chain for gas powered sander, new never used, $900. 518-563-8566

FOR SALE OR TRADE: 2009 Heartland Big Country 5th wheel camper, 2 slides, ex. cond., $12,500 obo or trade for side by side. 6500W Husqvarna generator, runs ex., $500. Savage Striker pistol 7mm-08 w/ scope & tripod, $600 trade for .44 or .357 pistol. 315-705-1560

FOR SALE: 22' pontoon boat, Bimini top, 60hp, fish finder, great cond. Many extras. $10,500 obo. 518-358-0058

FOR SALE: Homegrown, very healthy, nickel-sized angelfish for sale here in Malone. White and black-marble. Call after 5 pm. 518 521-3226.

PATCHWORK ACRES: Certified Organic: straw 3x3x6, $65 per bale. Hard Red wheat berries, $25 for 60 pounds. Keuka oats for seed, $15 a bushel. Certified Organic Blue River 12A2N soybean seed, $50 a bushel. 518-358-2538

FOR SALE: Radcity 4 ebike, 5 levels of pedal assist, or throttle, disk brakes w/regen, LED front and rear lights with brake light, backlit display, front suspension, sun tour suspension seatpost, like new. $795. 518-521-5008

FOR SALE: 3500lb. capacity pallet forks, $595. 4200lb. capacity pallet forks, $735. Single prong bale spear, $395. 60" rock bucket, $1,415. 78" rock bucket, $1,580. Universal quick attached mounting plate, $150. 5500 lb. capacity pallet forks, $975. 518-483-0471

FOR SALE: 2012 Sportsman Polaris 500 4 wheeler, $3500. 315-573-9099

WANTED: Used inside wood boiler/ furnace. 518-493-2722

COOKS WILDLIFE BUFFET: Corn all year, $10/50lbs. 1105 St., Rt. 72, Parishville. 315-265-6788. Conrad's cell 315-262-4748. Mike's cell 315-212-0102

WANTED: Riles, shotguns, pistols. 518-483-6368 or 518-319-7252

WANTED: Vintage Mitchell Garcia fishing rods, reels & lures. Also bear & antique traps, advertising signs, dynamite plungers, & antlers. 518-497-6979

2nd Chance Auction Service
315-600-1021 or 315-250-1021
1804 State Hwy 420,Massena

FACEBOOK LIVE HOUSEHOLD AUCTION
Sunday, March 15th • 4pm
Preview 3 - 4 pm
Pick up will be Monday from 4:30-6pm
We broadcast our auction LIVE via our Facebook Page. Must be a friend to me to bid on items in auction. Items are numbered, bid on item when it comes up for auction in the comments. Friend request me (Jackie Matthie).
Follow us on auctionzip.com - Auctioneer ID #45289 and Facebook for a Full Listing & Pictures

PART-TIME COOK POSITION: available at The Tailwagger Cafe. Call 518-651-9510.

WANTED: Chamberlain # 045act garage door chain drive opener motor. 518-236-7589

FOR SALE: 5 yr. old STB mare, all trot, TSS, gd. driver, due to foal soon, no papers, $5200. 518-358-9910

FOR SALE: Boxer female, 4 yr. old, calm, gd. pet, $200 obo. 518-481-0056

NOTICE: Firewood for sale is not a free ad. Please purchase a $5 Bold Print ad. 518-483-4524 or ads@freetraderonline.com

HELP WANTED: ASAP, 39 yr old male needs home health aide. Cleaning, laundry, some cooking, bathing, & errands. Through PPL, 8hrs weekly, Malone. Afternoon & early evenings pref. Text 518-333-5414.

FOR SALE: Timber harvester hydraulic band mill. $15,500. 518-483-4816

FOR SALE: Washer, dryer, fridge, AC. Weathertech 4 set mats for Ford Edge. 518-483-3216 lv. msg.

FOR SALE: Outside maple sap hood for fireplace, $50. 518-425-3436

FOR SALE: 5 gal. pails w/covers, new, $2 ea. 315-296-5476

FREE: (28) hard cover books, bring a box. 518-483-3486

FOR SALE: 1980 Yamaha XS 1100 shaft drive. 518-651-1379

FOOD BINGO
ST REGIS FALLS VOLUNTEER FIRE DEPT.
Saturday, March 21st
Held at the Fire Station
Games begin at 12 noon • Doors open at 11am
Great Prizes ~ Refreshments
Benefit the St. Regis Falls Volunteer Fire Department

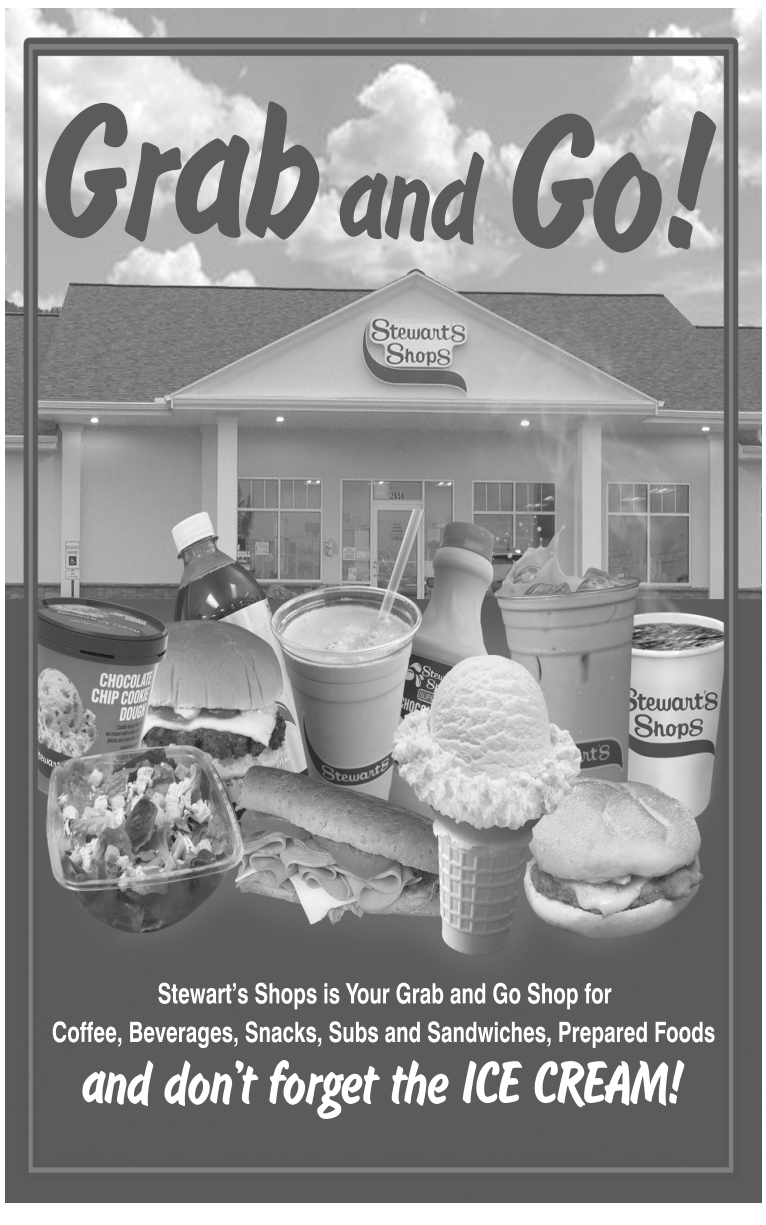

March Madness at the Palace

Adoption Event

Saturday March 14th

12 to 4pm

Adoption fee $25
1 yr and older

142 Duane St.,
St. Regis Falls, NY

Spayed/Neutered ☘ Fully Vaccinated

MILLER'S COUNTRY STORE

Propane Refrigerators & Ranges, Dry Goods, Spices, Gifts, Shoes, Boots, Vitamins, Essential Oils, Housewares, Wooden Clothes Racks, Wood & Coal Stoves, Coal AND MUCH MORE!

BUY or RENT to OWN!

Ask for Details

275 East Road, Burke, NY • 518-497-6373
Hours: Mon.-Fri. 8am-5pm • Sat. 8am-3pm • Closed Sun.

THE PINES TAP & TABLE

Open at 11am, 7 Days a Week

Contact us for...
TAKE OUT ~ DELIVERY
BEER TO GO

135 Bare Hill Rd. Malone
thepinestapandtable.com
518-483-8068

Wild Roses

Fashionable. Affordable. Sustainable.
Quality Used Clothes: Women Size 12 and Up.

End of Winter SALE

Booth 52
at the Market Barn

15% Off Everything!

Find some great deals on quality clothes

~ Sale ends April 3rd, 2026~

CHAMPAGNE'S GUN SHOP: BUY~SELL~TRADE 115 Ct. Rt. 10, North Bangor. 518-529-7417

FREE TO GOOD HOME: Male & female cat, gd. w/dogs, desperately in need of home. 518-481-4848

DD PAVING: GOT MUD? 518-569-3825.

WANTED: (4) piglets, Burke. 518-319-0284

FREE: Old Whirlpool dehumidifier, works. FOR SALE: Elec. 40 gal. water heater, A.O. Smith, Energy Saver, works, $50 obo. Hay. 315-328-4653 No. Sun. calls.

WE'RE HERE TO HELP YOU WITH ALL YOUR ROOFING PROJECTS & MORE!

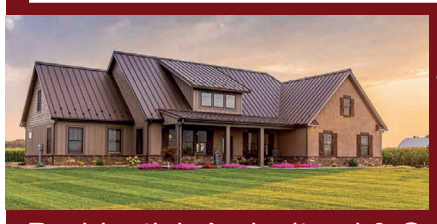

YODER&SONS METAL ROOFING SUPPLY L.L.C.

HOURS: M-F 7AM-5PM
SAT 8AM-12PM | SUN *Closed*

Residential, Agricultural & Commercial | 18 Colors
40 Year Warranty Full Line of Trim & Accessories
Snow Guards | Pipe Boots
Screws | Ridge Vent Closures
Double Bubble Installation
Vinyl Siding | Sliding Door Track & Accessories

Ph: 518.483.4099 | F: 518-521.3765 | 5571 State Route 11 | Burke, NY

FOR SALE: New recliner, $250, bronze color. Kitchen leaf drop table w/4 chairs, $125. FREE: Double keyboard elec. organ w/bench. 518-483-2906

FREE: 3 cushion couch, great cond. WANTED: Free twin bed. 518-521-3168 lv. msg.

FOR SALE: Kitchen table w/6 chairs, $150. Microwave, white, over the stove, ex. cond., $75. 518-483-9328

FOR SALE: Woodstove, Pacific Energy Alderlea T5, used 2 seasons, $1850. 518-319-7002

FOR SALE: Tractor chains. Fit rear tire sz. 14.9x28, can be lengthened and shortened. $200. 518-247-8225

LAST WORD: "Do anything, but let it produce joy. - Walt Whitman

SPRING CONSIGNMENT AUCTION

Saturday, April 25, 2026

St. Lawrence Valley Produce Auction

58 Martin Road, North Bangor
Auction 518-483-4200 • Shorty 518-651-7076

CONSIGNMENTS WANTED!

Consign early for FREE Advertising!

FOR SALE: (2) maple syrup jugs, $2/all. (2) TV stand w/rollers, $5 ea. (2) mini camping lanterns $15/both. Lg. birdcage, $5. 518-319-6437

HELP WANTED: Light housekeeping for senior citizen, $10/hr. No smokers. 518-319-4333

FACEBOOK: @TheFreeTrader

ALL ARE WELCOME!

CELEBRATE RECOVERY

A CHRIST CENTERED RECOVERY PROGRAM

EVERY TUESDAY NIGHT! (6:30PM)

CHRISTIAN FELLOWSHIP CENTER 958 US 11 MOIRA, NEW YORK

WANTED: Camper or 4 wheeler under $600. 518-353-2799

FOR SALE: Memory foam queen mattress. 518-358-2057

Tupia's Custom Blacktopping INC.

Our 73rd Year!

DRIVEWAYS • PARKING LOTS • ROADS

•New •Sub Base
•Resurface

We build driveways to last!

-Standard Two Coat Driveway
-Commercial Grade
-Gravel & Crushed Stone Driveway

FREE ESTIMATES!

Hard Work, Honesty, Quality Services...

518-358-9757 • www.tupias.com

©2026 SLC Free Trader

Hibernation is Over Sale

Exotika DISPENSARY

V5 Boutiq: $50 or 2/$90
Boutiq & Sherbinski PreRoll 5 Pack: $40 or 2/$60
Zaza Rockets: $15 ea.
Zaza Crumble/Shatter Rockets $20 ea.
Sherbinkski 3.5G Flower: $45 or 2/$60

SNOW CAPS
• Lemon Haze • Block Berry
• Purple Runtz
• Dosi x Zkittlez
• Grand Daddy Purple

New LUIGI
Volume 7 THC Pens and Fat One Pre-Roll Packs are HERE!

PLATINUM
• Super Silver
• Strawberry Boba
• Purple Gelato
• Wedding Tree
• Papaya Punch

New
3G DROPOUT PENS HERE!
Midterms Diamond & Rosin $65
Homecoming Diamonds & Sauce $65

Saturday's Give-Away: Apple Airpods

GOLD
• Jilly Bean
• Jack Diesel
• N95 • God Bud
• Oreo • Mr. Nice

THC Nano Slushy Sale Continues
200 MG - 2/$20
400 MG - 2/$40

HUGE SALE ON LOOKAH VAPORIZERS!

SILVER
• Devil Driver
• Platinum Punch • ICE
• Purple Power Plant
• London Cake
• Pure Michigan

No Overhead Costs, Guaranteed Low Prices

OPEN 7 Days/Week 8am-10pm

227 RT. 37
HOGANSBURG
(in storage compound)

518-333-8106

Including 10+ Strains of
$50 ozs.
• Jack Herer
• Carbon Fiber • Jealousy
• Georgia Pie • GMO

SATIVA, HYBRID, INDICA Strains

Instagram : Exotika Dispensary

Google Maps: Exotika Dispensary Co.